

HH4SQPL

4" Architectural Square CFL Downlight

Architectural

Catalog Number:

Project Name:

Type:

Note:

MAXILUME
ARCHITECTURAL LIGHTING

NEW

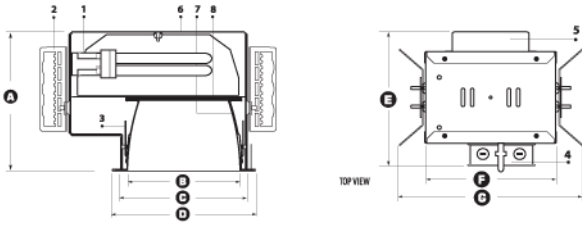

- A. Height** = 5-1/2"
- B. Trim Aperture** = 4-1/2"
- C. Cut-out** = 5-1/8"
- D. Trim Outside Diameter** = 5-3/4"
- E. Width** = 9"
- F. Length** = 7-1/8"
- G. Max. Length** = 10"

DESCRIPTION

1. LAMP HOLDER - Lamp holder effectively provides heat dissipation and ventilation. Unitized optics guarantees proper trim to housing installation. Tool-less installation adjustability from either outside the housing or inside the housing.

2. MOUNTING BRACKET - Constructed from 16-gauge steel. Can be installed with 3/4" or 1-1/2" lathing channel, 1/2" EMT, or with optional C-channel mounting bars (Part# BP31) ordered separately. Housing can be adjusted from the inside of the ceiling.

3. RETAINING SPRINGS - Precision tooled springs secure trim to mounting frame, for effortless and tool-less installation.

4. JUNCTION BOX - UL listed for through-branch circuit wiring and has four 1/2" KO's, one 3/4" KO and four Romex knockouts with pry-out slots and strain clamps. Junction Box is accessible from below, no tools required.

5. BALLAST - Ballast is accessible from below, no tools required. Ballast supplied is manufactured by Philips Advance, Universal Technologies or Lutron Electronics.

6. MOUNTING FRAME

- Die-formed construction for maximum heat dissipation and rust protection.

OPTICS

7. REFLECTOR - Self-flanged .050" aluminum reflector with low iridescent finish. Reflector provides 45-degree lamp-to-reflector image cutoff.

8. LENS - Choice of either tempered clear, tempered prismatic or tempered frosted lens fastened with two torsion springs for easy re-lamping. UL listed for wet or damp location.

LISTING

UL listed for through-branch circuit wiring and damp locations. Wet location only with lens trims.

SAME DAY
SHIPPING

PROUDLY
ASSEMBLED in
AMERICA

UL
LISTED

LAMP BASE GUIDE (Sockets will accept all designated lamp bases listed.)

13W	18W	26W	32W	42W	57W	70W
G24q-1 GX24q-1	G24q-2 GX24q-2	G24q-3 GX24q-3 GX24q-4	GX24q-3 GX24q-4	GX24q-4	GX24q-5	GX24q-6

HH4SQPL - ITEM SELECTOR: (Please check the boxes below for the option desired)

WATTAGE	BALLAST	VOLTAGE	EMERGENCY OPTIONS	TRIM TYPE & DESCRIPTION	REFLECTOR
<input type="checkbox"/> 1X13	<input type="checkbox"/> (E) Electronic	<input type="checkbox"/> MVOLT (120/277)	<input type="checkbox"/> EMG 750 (750 Lumens) ⁶	<input type="checkbox"/> 4601	<input type="checkbox"/> CL
<input type="checkbox"/> 1X18	<input type="checkbox"/> (S) Energy Star ²	<input type="checkbox"/> 120	<input type="checkbox"/> EMG 1300 (1300 Lumens) ⁶	<input type="checkbox"/> 4604	<input type="checkbox"/> SCH ^{**}
<input type="checkbox"/> 1X26		<input type="checkbox"/> 277	<input type="checkbox"/> INTG 750 (750 Lumens) ⁷	<input type="checkbox"/> 4607	<input type="checkbox"/> SHZ ^{**}
<input type="checkbox"/> 1X32			<input type="checkbox"/> INTG 1300 (1300 Lumens) ⁷	<input type="checkbox"/> 4614	<input type="checkbox"/> WT
			<input type="checkbox"/> EMG-D-750 (750 Lumens) ⁸	<input type="checkbox"/> 4615	<input type="checkbox"/> W
			<input type="checkbox"/> ESD-130 (1300 Lumens) ¹³		<input type="checkbox"/> MB
			<input type="checkbox"/> ICE-1300 (1300 Lumens) ¹⁰		
	DIMMING		OTHER OPTIONS		
	<input type="checkbox"/> Mark 7 ³		<input type="checkbox"/> FUSE ¹¹		
	<input type="checkbox"/> Mark 10 ⁴		<input type="checkbox"/> RIF ¹²		
	<input type="checkbox"/> Lut-E (EC3D) ⁵		<input type="checkbox"/> BP31 (24" C-Channel Bar Hangers)		

1- (M) Magnetic = Available in 9W, 13W, 18W & 26W fixtures only • **2- (S) Energy Star** = Available on selected fixtures only, please see list above • **3- MARK 7** = Not available in 9W, 13W, 57W, 70W • **4- MARK 10** = Not available in 9W, 13W, 57W, 70W, must specify voltage • **5- LUT-E (EC3D)** = Not available in 9W, 13W, 57W, 70W • **6- EMG** = Emergency battery pack w/ remote test switch • **7- INTG** = Emergency battery pack w/ integral (reflector) test switch • **8- EMG-D** = Emergency battery pack w/ remote test switch for damp location • **9- INTG-D** = Emergency battery pack w/ integral(reflector) test switch for damp location • **10- ICE** = Emergency battery pack w/ remote test switch operating between -18°C and 55°C • **11- FUSE** = Single slow-blow fuse • **12- RIF** = Radio interference filter • **13- ESD** = Emergency self-diagnostic

Specifications:

HH4SQPL

WATT BALLAST VOLTAGE EMERGENCY OPTIONS TRIM TYPE REFLECTOR RING

Sample of Catalog Number: HH4SQPL-1X32-E-MVOLT-EMG750-4601-CL-WH

MAXILUME
ARCHITECTURAL LIGHTING

A division of
Elite Lighting

Submittal form is available @ www.maxilume.com
Tel: 323-888-1973 • Fax: 323-888-1977

Specifications and Dimensions
subject to change without notice.

REFLECTOR	RING
CL Clear	WH Self-Flange White
SHZ Satin Haze (Low Iridescent)	Standard on all trims
WT Wheat	
MB Black	
W White	

*For custom
baffle, reflector,
trim ring, glass
color and lens
options, please
consult factory.

4" Square CFL Optics

Catalog Number:

Project Name:

Type:

Note:

MAXILUME
ARCHITECTURAL LIGHTING

4601-CL - Reflector



REFLECTOR FINISH:



CL

WT

MB

SHZ

W

RING FINISH:



WH

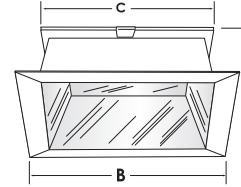

A = 3-1/8"

B = 5-3/4"

C = 4-5/8"

4604-CL - Reflector with Prismatic Glass Lens

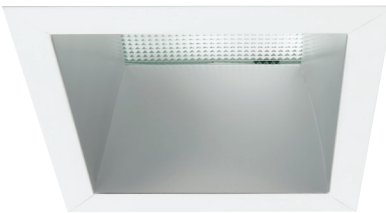

REFLECTOR FINISH:



CL

WT

MB

SHZ

W

RING FINISH:



WH

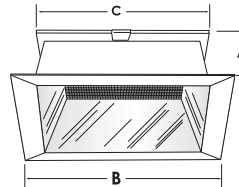

FOR
WET
LOCATION

A = 3-1/8"

B = 5-3/4"

C = 4-5/8"

4607-CL - Wall Wash Reflector with Lens



REFLECTOR FINISH:



CL

WT

MB

SHZ

W

RING FINISH:



WH

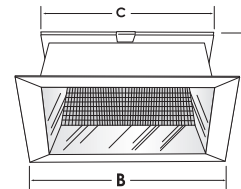

FOR
WET
LOCATION

A = 3-1/8"

B = 5-3/4"

C = 4-5/8"

4614-CL - Reflector with Frosted Glass Lens

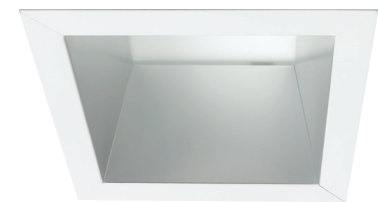

REFLECTOR FINISH:



CL

WT

MB

SHZ

W

RING FINISH:



WH

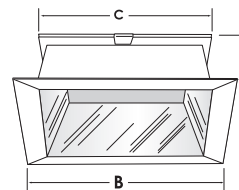

FOR
WET
LOCATION

A = 3-1/8"

B = 5-3/4"

C = 4-5/8"

4615-CL - Reflector with Clear Tempered Glass Lens



REFLECTOR FINISH:



CL

WT

MB

SHZ

W

RING FINISH:



WH

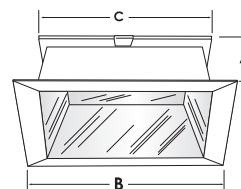

FOR
WET
LOCATION

A = 3-1/8"

B = 5-3/4"

C = 4-5/8"