

## 2" Miniature Low Voltage Housing for Remote Transformer

**LAMP WATTAGE: (1) MAXIMUM 12V 50W MR16**



## REMOTE APPLICATIONS ONLY

**Catalog Number:**

**Project Name:**

Type:

**Note:**



### DESCRIPTION

Small aperture, thermally protected remodel housing. For fast easy installation in existing plaster or mechanical ceilings from 1/2" to 1-3/8" thick. Three remodel clips which can be accessed from below the ceiling, are easily retractable for fixture removal if necessary. Accommodates up to 50W MR16 lamps. Junction box is provided with two 1/2" KO's.

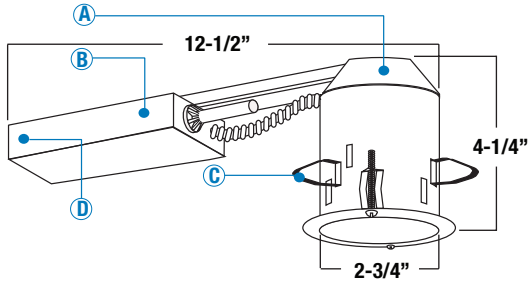
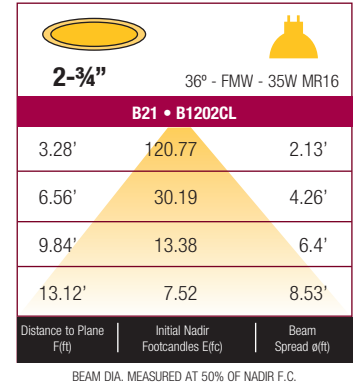

**B21 - ITEM SELECTOR:** (Please check the boxes below for the option desired)

WATTAGE	BALLAST	VOLTAGE	TRIM TYPE	BAFFLE	REFLECTOR	TRIM RING	MR 16 LENS FILTER	
<input type="checkbox"/> 20W	<input type="checkbox"/> (E) Electronic	<input type="checkbox"/> 120     <b>OPTION</b> <input type="checkbox"/> AT (Air-Shut)	<input type="checkbox"/> B1214	<input type="checkbox"/> W	<input type="checkbox"/> CL	<input type="checkbox"/> WH	<input type="checkbox"/> BP8MR16-BL (Blue)	<input type="checkbox"/> BP8MR16-FR (Frosted)
<input type="checkbox"/> 35W			<input type="checkbox"/> B1215	<input type="checkbox"/> P	<input type="checkbox"/> RG	<input type="checkbox"/> BK	<input type="checkbox"/> BP8MR16-GR (Green)	<input type="checkbox"/> BP8MR16-SP (Spread)
<input type="checkbox"/> 50W			<input type="checkbox"/> B1201	<input type="checkbox"/> SN	<input type="checkbox"/> W	<input type="checkbox"/> SN	<input type="checkbox"/> BP8MR16-PI (Pink)	<input type="checkbox"/> BP8MR16-SF (Soft Focus)
			<input type="checkbox"/> B1202	<input type="checkbox"/> CP	<input type="checkbox"/> MB	<input type="checkbox"/> CP	<input type="checkbox"/> BP8MR16-PU (Purple)	<input type="checkbox"/> BP8MR16-HC (Honey Comb)
			<input type="checkbox"/> B1203	<input type="checkbox"/> BZ	<input type="checkbox"/> BZ	<input type="checkbox"/> CH	<input type="checkbox"/> BP8MR16-DL (Day Light)	<input type="checkbox"/> BP8MR16-LI (Linear)
			<input type="checkbox"/> B1204	<input type="checkbox"/> CP	<input type="checkbox"/> PB	<input type="checkbox"/> BP8MR16-YE (Yellow)	<input type="checkbox"/> BP8MR16-SOL (Solite)	
			<input type="checkbox"/> B1209	<input type="checkbox"/> SN	<input type="checkbox"/> BZ	<input type="checkbox"/> BP8MR16-AM (Amber)	<input type="checkbox"/> BP8MR16-CL (Clear)	
			<input type="checkbox"/> B1212	<input type="checkbox"/> SHZ	<input type="checkbox"/> BP8MR16-OR (Orange)	<input type="checkbox"/> BP8MR16-UV (Ultraviolet)		
			<input type="checkbox"/> B1213	<input type="checkbox"/> BP8MR16-RE (Red)				
			<input type="checkbox"/> B1263					
			<input type="checkbox"/> B1262					

### Specifications:

B21

WATT	BALLAST	VOLTAGE	OPTION	TRIM TYPE	BAFFLE	REFLECTOR	TRIM/RING	FILTER (1)	FILTER (2)
------	---------	---------	--------	-----------	--------	-----------	-----------	------------	------------

BAFFLE	REFLECTOR	TRIM/RING
W White	CL Chrome	WH White
P Black	RG Gold	BK Black
SN Satin Nickel	W White	SN Satin Nickel
CP Copper	MB Black	CP Copper
BZ Bronze	BZ Bronze	CH Chrome
	CP Copper	PB Polish Brass
	SN Satin Nickel	BZ Bronze
	SHZ Satin Haze	

\*For custom baffle, reflector, trim ring, glass color and lens options, please consult factory.

Sample of Catalog Number: **B21-20W-E-B1201-W-WH-BP8MR16-BL**



Submittal form is available @ **www.iuseelite.com**  
Tel: 323-888-1973 • Fax: 323-888-1977

Specifications and Dimensions  
subject to change without notice.

REV: FLITE LIGHTING-SPEC-05-24-2011

# 2" Low Voltage Trims

( LAMP WATTAGE: 50W 12V MR16 )

Catalog Number:

Project Name:

Type:

Note:

**elite** LIGHTING

**B1214P-BK**  
ADJUSTABLE STEPPED BAFFLE (35° TILT)

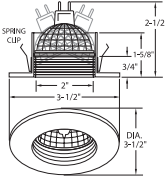
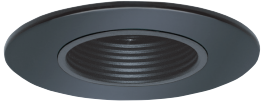

**AVAILABLE COLOR COMBINATIONS:**  
CP-CP, SN-SN, W-WH, P-WH, P-BK, BZ-BZ

**B1215RG-WH**  
ADJUSTABLE REFLECTOR (35° TILT)

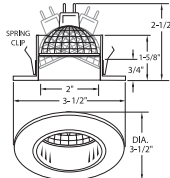

**AVAILABLE COLOR COMBINATIONS:**  
CP-CP, W-WH, RG-WH, MB-WH, CL-WH, MB-BK, RG-PB, CL-CH

**B1201P-BK**  
REGRESSED STEPPED BAFFLE

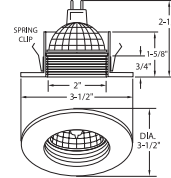

**AVAILABLE COLOR COMBINATIONS:**  
CP-CP, SN-SN, W-WH, P-WH, P-BK, BZ-BZ

**B1202RG-WH**  
REFLECTOR

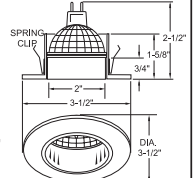

**AVAILABLE COLOR COMBINATIONS:**  
CP-CP, W-WH, RG-WH, MB-WH, CL-WH, MB-BK, RG-PB, CL-CH

**B1203BK**  
ADJUSTABLE SLOT APERTURE

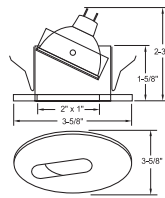
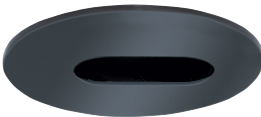

**TRIM FINISH:**  
WH, BK, SN, CP, CH, PB, BZ

**B1204PB**  
ADJUSTABLE EYEBALL WALL WASH (35° TILT)

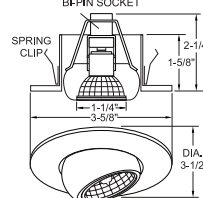

**TRIM FINISH:**  
WH, BK, SN, CP, CH, PB, BZ

**B1209CL-WH**  
CROSSBLADE REFLECTOR

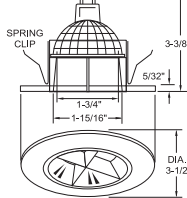

**AVAILABLE COLOR COMBINATIONS:**  
CL-WH, CL-BK, CL-CH

**B1212CP**  
ADJUSTABLE GIMBAL RING (35° TILT)

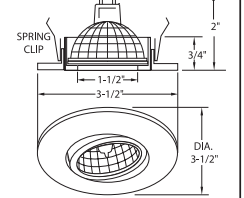
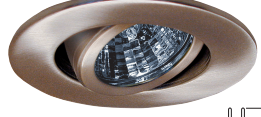

**TRIM FINISH:**  
WH, BK, SN, CP, CH, PB, BZ

**B1213WH**  
ADJ. REGRESSED GIMBAL RING (35° TILT)

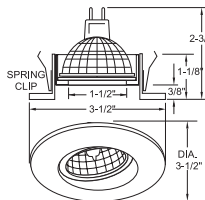

**TRIM FINISH:**  
WH, BK, SN, CP, CH, PB, BZ

**B1263P-BK**  
BAFFLE SHOWER TRIM

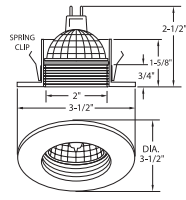
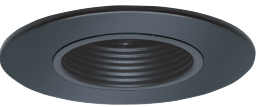

**AVAILABLE COLOR COMBINATIONS:**  
CP-CP, SN-SN, W-WH, P-WH, P-BK, BZ-BZ

**B1262RG-WH**  
REFLECTOR SHOWER TRIM

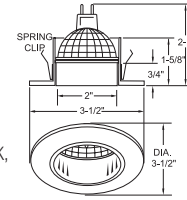

**AVAILABLE COLOR COMBINATIONS:**  
CP-CP, W-WH, RG-WH, MB-WH, CL-WH, MB-BK, RG-PB, CL-CH

BAFFLE	REFLECTOR	TRIM RING
<b>W</b> White	<b>CL</b> Chrome	<b>WH</b> White
<b>P</b> Black	<b>RG</b> Gold	<b>BK</b> Black
<b>SN</b> Satin Nickel	<b>W</b> White	<b>SN</b> Satin Nickel
<b>CP</b> Copper	<b>MB</b> Black	<b>CP</b> Copper
<b>BZ</b> Bronze	<b>CP</b> Copper	<b>CH</b> Chrome
	<b>SN</b> Satin Nickel	<b>PB</b> Polish Brass
		<b>BZ</b> Bronze

\*For custom baffle, reflector, trim ring, glass color and lens options, please consult factory.

**elite** LIGHTING

Submittal form is available @ [www.iuseelite.com](http://www.iuseelite.com)  
Tel: 323-888-1973 • Fax: 323-888-1977

Specifications and Dimensions  
subject to change without notice.

REV: MAXILUME-SPEC-05-26-2011